SPECTRA

25TH ANNIVERSARY





“

SO MUCH OF OUR FUTURE LIES
IN PRESERVING OUR PAST.

”

PETER WESTBROOK

Copyright © 2017 Spectra Company

All rights reserved. No part of this publication may be reproduced, distributed, or transmitted in any form or by any means, including photocopying, recording, or other electronic or mechanical methods, without the prior written permission of the publisher, except in the case of brief quotations embodied in critical reviews and certain other non-commercial uses permitted by copyright law.

Designed by Michael McCullen / McCullen Creative

Printed by Bruce Chambers / ICLA

Photos by ShootingLA.com, SchafPhoto.com, LinnyMorris.com, SterlingDavis.com, Adrian Scott Fine/L.A. Conservancy, Tori Smolinski / Spectra Company, Alamy, Shutterstock



SPECTRA

25TH ANNIVERSARY


LOBBY
GIFT
SHOP


GOLD
ROOM



INTRODUCTION

Spectra Company is a Historic Construction team comprised of over 150 builders, craftsmen and artisans, focusing on Historic Preservation and Specialty Contracting. The multi-disciplinary team of experts offers a comprehensive spectrum of historic renovation services including Construction, Preservation Consulting & Design, Restoration & Conservation, Adaptive Reuse, and Mixed-Use Construction.

Now celebrating its 25th anniversary, Spectra Company was established in 1992 and has grown to become the largest specialty Historic Restoration and Construction Company in the Western United States. They have been entrusted to restore and rehabilitate some of the most cherished architectural, historical and cultural landmarks throughout California, Arizona, Nevada, and Hawaii.

Ray Adamyk, Founder and President of Spectra Company, first learned the craft of preservation while residing in Canada, starting back in 1985 with his first restoration projects. Ray relocated to California where he founded Spectra Company. Some of the earliest historic preservation projects for Spectra include the rehabilitation at the Pantages Theater and Roosevelt Hotel in Hollywood.

Spectra Company's historic rehabilitation projects have received numerous awards and honors from the National Trust for Historic Preservation, the California State Office of Historic Preservation, the California Preservation Foundation and the Los Angeles Conservancy. Awarded projects include The Hall of Justice in Los Angeles, Frank Lloyd Wright's Ennis House in Hollywood, Catalina Island Casino in Avalon, The Gamble House in Pasadena, and Santa Barbara Mission – to name just a few.

The Spectra Company team are restoration experts dedicated to their craft, sharing a common goal to respect, restore, and revitalize our communities, one building at a time.

Spectra Company has been a part of the rehabilitation of over 300 historic buildings during their first 25 years. The following portfolio highlights some of these preservation projects.

DECORATIVE PAINTING

Decorative Painting includes a diversity of techniques, including Gilded Finishes, Metallic Leaf, Aging and Color Wash, Faux Bois, Stone Finishes and Trompe L'oeil. Many of these disciplines were required in the restoration of the ornate decorative painting in the Biltmore's Rendezvous Court, Grand Hallway and Emerald Room.





BILTMORE HOTEL
LOS ANGELES, CALIFORNIA

SCOPE OF WORK

Conservation / Cleaning / Decorative Painting /
Ornamental Plaster / Gilding - Gold Leaf / Faux Finish /
Mural Restoration / Preservation Consultation




PED XING
MTV UNPLUGGED
SHAWN MENDES

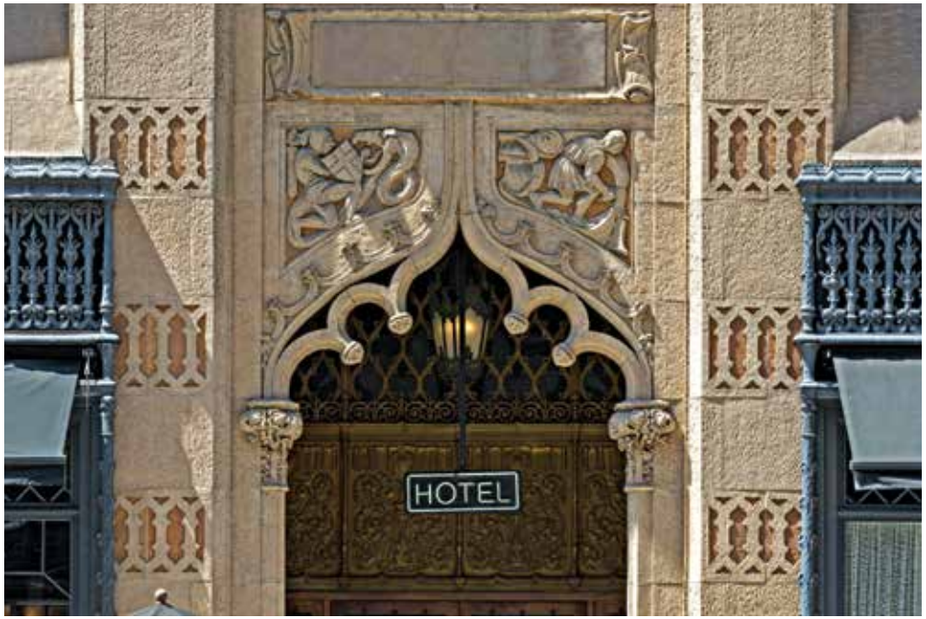

ACE HOTEL
LOS ANGELES, CALIFORNIA

SCOPE OF WORK

Terracotta / Cast-In-Place Concrete / Wood Windows / Ornamental Gypsum
Plaster / Steel Windows / Metals / Decorative Painting / Marble Floors

HONORS & AWARDS

Los Angeles Conservancy Preservation Award 2014





BRADBURY BUILDING
LOS ANGELES, CALIFORNIA

SCOPE OF WORK

Sandstone / Marble / Cleaning & Sealing / Spall & Crack Repair / Grouts & Mortars / Masonry

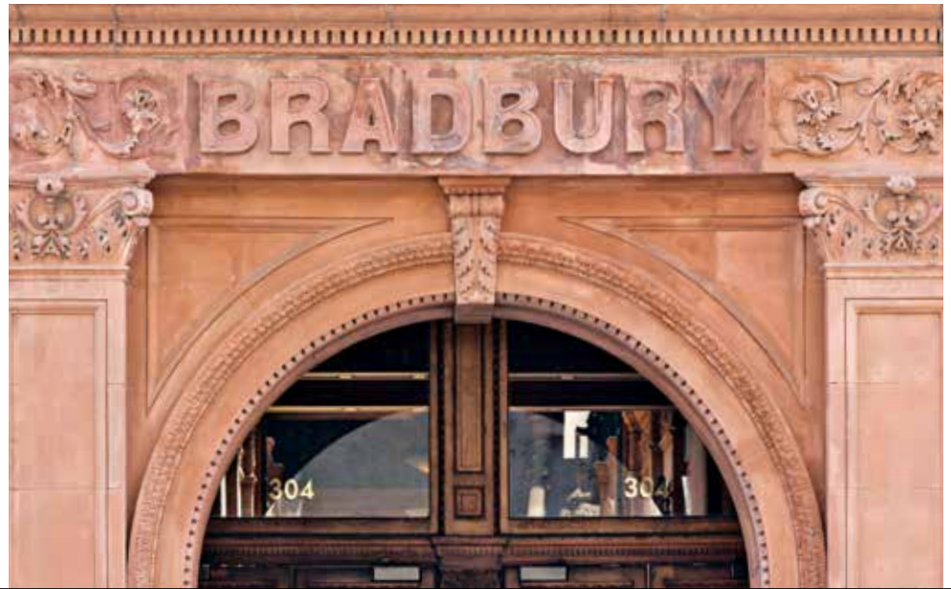



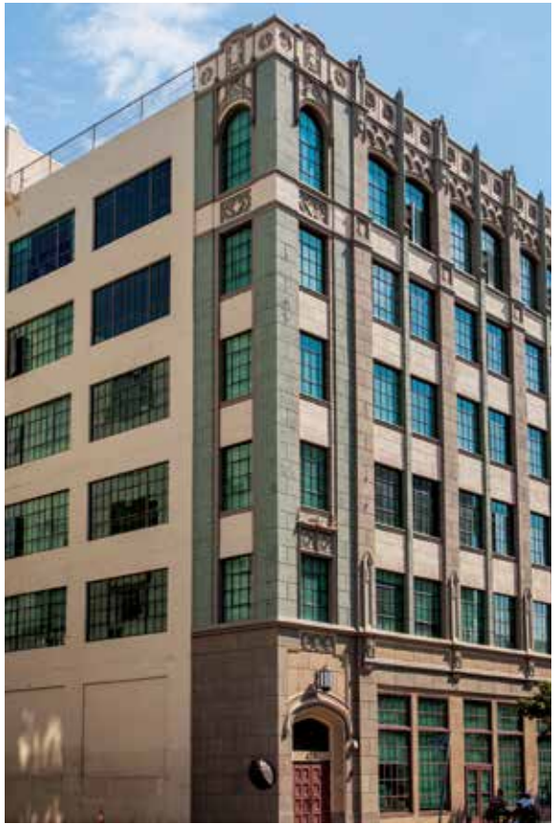



DOWNTOWN WOMEN'S CENTER
LOS ANGELES, CALIFORNIA

SCOPE OF WORK

Façade Restoration / Ornamental Concrete / Environmental Remediation / Epoxy Injection / Metals / Anti-Graffiti Coating / Preservation Consulting

HONORS & AWARDS

California Preservation Foundation Preservation Design Award 2014 / Los Angeles Conservancy Preservation Award 2011 / National Trust Preservation Award 2011







FARMERS & MERCHANTS BANK
LONG BEACH, CALIFORNIA

SCOPE OF WORK

Façade Restoration / Terracotta / Ornamental Concrete / Sculpting /
Faux Finish / Glazing / Cleaning & Sealing / Mortar & Grout


PANTAGES
Hollywood
"EXUBERANT! EXPLOSIVE JOY!"
STOMP
"AS HOT AS EVER!"
BACK WITH NEW SURPRISES!
"Go! Have The Time Of Your Life!"
DWP, 15-3807
DONUTS
Frolic Room
PANTAGES
MARK KNOPFLER
FRIDAY, APRIL 16
PIETA BROWN

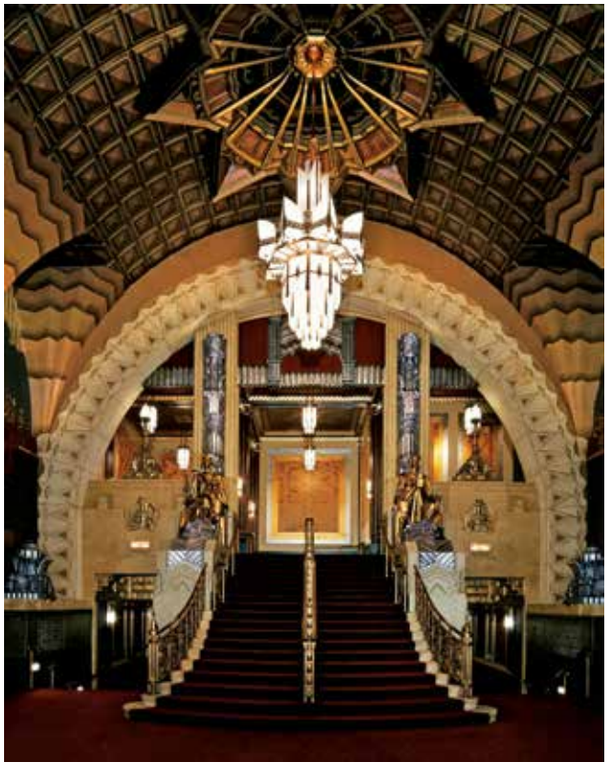

PANTAGES THEATER
HOLLYWOOD, CALIFORNIA

SCOPE OF WORK

Façade Restoration / Bronze Entry Doors / Metals / Windows / Marble Floors / Decorative Painting / Aluminum Storefront / Ornamental Plaster / Stain & Varnish / Spall & Crack Repair / Hardware / Environmental Remediation / Replication of Original Entry Wood Doors

DECORATIVE TILE

Decorative Tile replication requires skill and attention to detail. The artwork of the glaze, the color matching, clay composition, kiln temperature and firing time all affect the accuracy of the match. Spectra Company's knowledgeable artisans understand these processes and successfully matched the original tile at the Union Station.





UNION STATION
LOS ANGELES, CALIFORNIA

SCOPE OF WORK

Metals / Architectural Woodwork / Bronze Windows /
Concrete Pavers / Terracotta / Tile

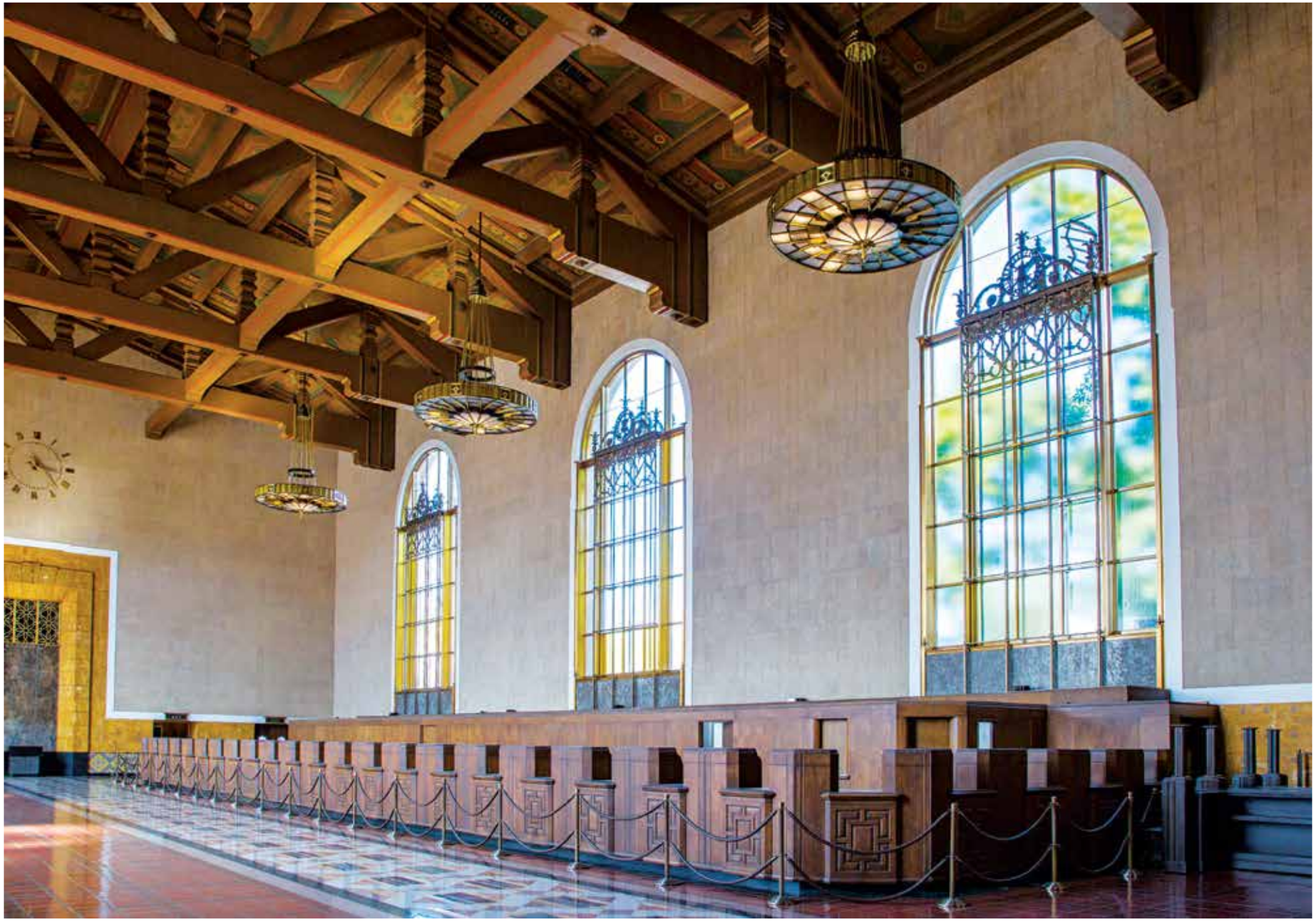

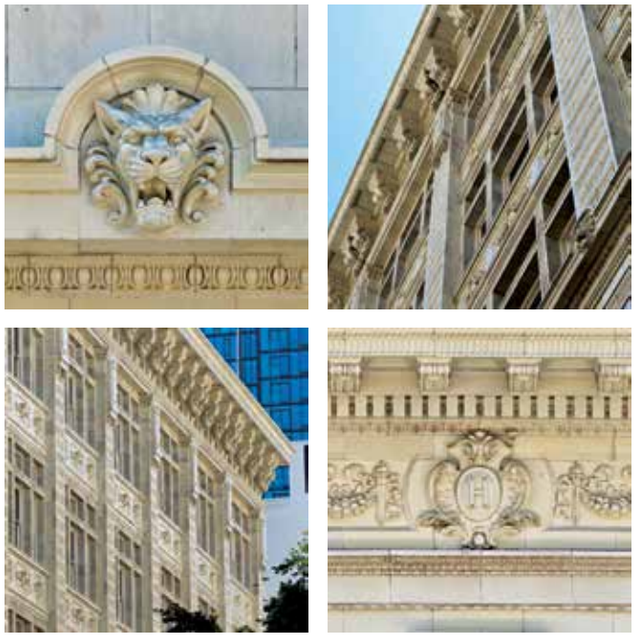

BROADWAY TRADE CENTER
LOS ANGELES, CALIFORNIA

SCOPE OF WORK

Terracotta / Brick / Steel Windows / Wood Windows / Fire Escapes / Architectural Metals


ONE WAY
8th St
ONE WAY
Broadway



VARIETY ARTS THEATER
LOS ANGELES, CALIFORNIA

SCOPE OF WORK

General Contractor / Façade Restoration / Decorative Cast Stone / Wood Doors & Windows / Architectural Woodwork / Plaster / Selective Demolition



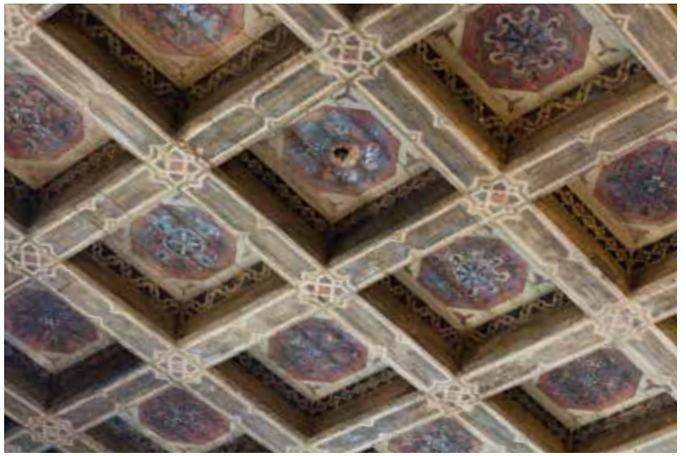





“

IF WE DON'T CARE ABOUT OUR PAST, WE CANNOT HOPE FOR THE FUTURE...I CARE DESPERATELY ABOUT SAVING OLD BUILDINGS.

”

JACQUELINE KENNEDY ONASSIS





HOLLYWOOD MASONIC TEMPLE
HOLLYWOOD, CALIFORNIA

SCOPE OF WORK

Cast Stone / Masonry / Cast-in-Place Concrete / Terracotta / Wood Window Grilles







HOOVER DAM EXHIBIT HALL
BOULDER CITY, NEVADA

SCOPE OF WORK

Façade Restoration / Concrete Repair / Replication of Historic Clock / Travertine Panels / Plaster / Terrazzo / Structural Glass / Hardware Replication / Wood Doors / Brass Doors / Stain & Varnish / Grouts & Mortars / Decorative Painting / Spall & Crack Repair / Granite / Theater Seating







COMMERCIAL EXCHANGE BUILDING
LOS ANGELES, CALIFORNIA

SCOPE OF WORK

Terracotta & Brick Unit Masonry Repair & Replication / Decorative Plaster Ceiling / Parapet Reconstruction / Decorative Painting







IRVINE RANCH HISTORIC PARK
IRVINE, CALIFORNIA

SCOPE OF WORK

General Contractor / Façade Restoration / Artifact Cataloging / Architectural Woodwork / Foundation Repair / Lead Remediation / Metals / Plaster / Wallpaper Murals / Wood Windows / Wood Doors / Wood Siding







GENERAL CONTRACTING

With a thorough knowledge of the Secretary of Interior's Standards and unmatched experience in all facets of the restoration process, Spectra Company is well-suited as a General Contractor for Historic Projects such as the Irvine Ranch. Experienced and skilled in identifying and overcoming the unique challenges accompanying historic projects, Spectra Company self-performs a majority of the critical work on historic fabric, ensuring the highest quality.









FINE ARTS BUILDING
LOS ANGELES, CALIFORNIA

SCOPE OF WORK

Sculpture Restoration / Terracotta

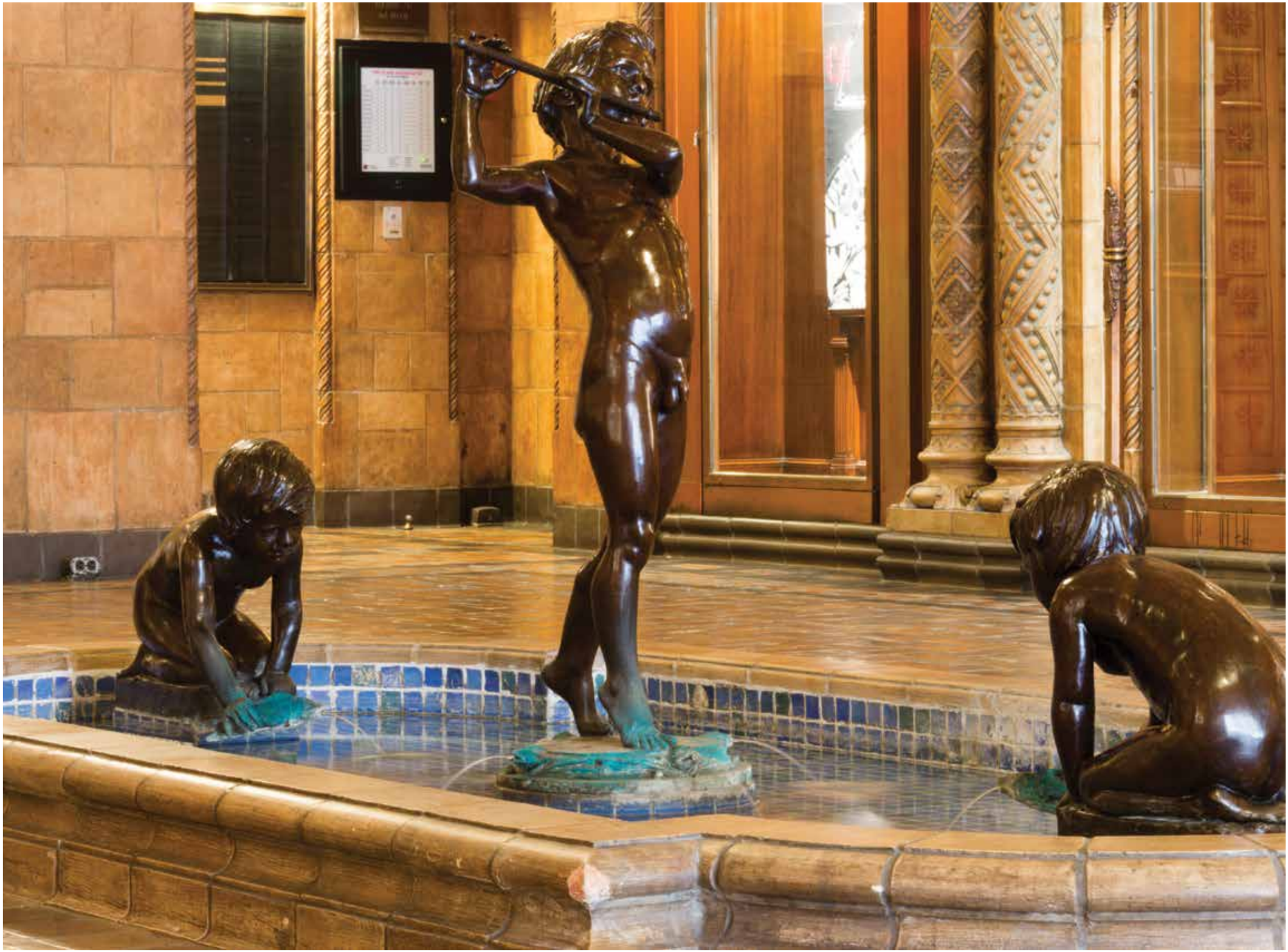







ONE COLORADO
PASADENA, CALIFORNIA

SCOPE OF WORK

Mural Conservation / Selective Demolition / Façade Restoration / Waterproofing / Cast Stone / Brick Repointing / Decorative Painting / Ornamental Woodwork / Ornamental Plaster / Windows & Doors



SHOTGUN HOUSE
SANTA MONICA, CALIFORNIA

SCOPE OF WORK

Asbestos Abatement / Lead Remediation / Wood Windows

HONORS & AWARDS

Governor's State Historic Preservation Award 2016 / California Preservation Foundation Preservation Design Award 2016 / Los Angeles Conservancy Preservation Award 2017 / West Side Urban Forum Design Award 2017



FORD MOTOR FACTORY
LOS ANGELES, CALIFORNIA

SCOPE OF WORK

Window Restoration / Window Replication / Paint Removal / GFRC Fabrication & Installation













NOMAD HOTEL / BANK OF ITALY
LOS ANGELES, CALIFORNIA

SCOPE OF WORK

Terracotta / Brick / Portland Cement Plaster / Metals



MURAL RESTORATION

The passing of time often results in the destruction and loss of Murals in many of our country's historic buildings. In the case of the Brand Library, lost and faded murals were discovered after years of being covered. Because the plaster substrate was disintegrating and unrepairable, Spectra Company's team of artisans and conservators needed to fully re-create the original intricate artwork on new plaster.





BRAND LIBRARY
GLENDALE, CALIFORNIA

SCOPE OF WORK

Historic Mural Replication / Architectural Woodwork / Decorative Glass / Doors / Interior & Exterior Plaster / Sheet Metal / Windows

HONORS & AWARDS

Los Angeles Conservancy Preservation Award 2016









CATALINA CASINO
AVALON, CALIFORNIA

SCOPE OF WORK

Façade Restoration / Ornamental Cast Stone / Ornamental Plaster Replication / Grout & Mortars / Windows & Doors / Flagpole Restoration / Structural Repairs / Epoxy Injection / Faux Finish / Hardware / Decorative Painting / Ticket Booth / Marble / Metals / Lighting / Gilding / Decorative Glass / Preservation Consulting

HONORS & AWARDS

Los Angeles Conservancy Preservation Award 2012













ROOSEVELT HOTEL
HOLLYWOOD, CALIFORNIA

SCOPE OF WORK

Façade Restoration / Wood Windows / Ornamental
Plaster Combing / Decorative Painting


ROOSEVELT
HOTEL
Cinegrill
THE DEUCE
HBO





ENNIS HOUSE
LOS ANGELES, CALIFORNIA

SCOPE OF WORK

Conservation of Textile Block / Windows & Doors /
Exterior Cleaning / Painting / Interior Block Wall Repair /
Stain & Varnish / Deck Coatings /
Ornamental Iron Work / Hardware Restoration /
Architectural Woodwork / Travertine









SOUTHWEST MUSEUM
LOS ANGELES, CALIFORNIA

SCOPE OF WORK

Historic Plaster Restoration


WELCOME TO THE SOUTHWEST MUSEUM
234 MUSEUM DRIVE

ORNAMENTAL METAL

Spectra Company's craftsmen are adept at all types of ornamental metal, metal door and window restoration. Our projects range from damage repair to full re-creations. At the Villa Riviera, the ornate original bronze doors were lost during the World War II era. Spectra Company re-created the decorative doors from historic photographs.





VILLA RIVIERA
LONG BEACH, CALIFORNIA

SCOPE OF WORK

Façade Restoration / Gilding – Gold Leaf / Faux Finish / Stain & Varnish / Epoxy Injection / Grotesque Replication / Spall & Crack Repair / Ornamental Plaster / Windows / Glass & Glazing / Bronze Door Replication / Decorative Painting / Ornamental Iron / Copper Roof

HONORS & AWARDS

Long Beach Heritage Award 2008 /
California Preservation Foundation Preservation Design Award 2011 /
Los Angeles Conservancy Preservation Award 2011

















28TH STREET YMCA
LOS ANGELES, CALIFORNIA

SCOPE OF WORK

Façade Restoration / Lead-Based Paint Removal / Ornamental Woodwork / Selective Demolition / Decorative Tile / Waterproofing / Decorative Painting / Ornamental Plaster / Concrete Spall Repair / Faux Finish / Balcony Replication / Windows & Doors

HONORS & AWARDS

Los Angeles Conservancy Preservation Award 2013 / LA Business Council Architectural Award 2013 / West Side Urban Forum Design Award 2013


ENTRANCE
BOYS ENTRANCE
1004
YMC



“

IT HAS BEEN SAID THAT, AT ITS BEST, PRESERVATION ENGAGES THE PAST IN A CONVERSATION WITH THE PRESENT OVER A MUTUAL CONCERN FOR THE FUTURE.

”

WILLIAM MURTAGH

FIRST KEEPER OF THE NATIONAL REGISTER OF HISTORIC PLACES





MOUNT ST. MARY'S UNIVERSITY / DOHENY MANSION
LOS ANGELES, CALIFORNIA

SCOPE OF WORK

Façade Restoration / Ornamental Sandstone / Wood & Steel Windows / Copper Gutter / Architectural Woodwork / Doors / Cast Iron Grilles / Fabrication of Copper Roof Ornaments / Waterproofing / Marble / Clay Roof Tile







UCLA HERSHEY HALL
LOS ANGELES, CALIFORNIA

SCOPE OF WORK

Wood Doors / Steel Windows / Historic Hardware / Interior Plaster / Gutters & Downspouts / Concrete Paver Restoration & Replication / Historic Balcony







VILLAGE FOX THEATER
LOS ANGELES, CALIFORNIA

SCOPE OF WORK

Façade Restoration / Ornamental Plaster / Decorative Painting / Epoxy Injection /
Copper Rain Gutters / Finial Replacement / Cleaning & Sealing / Selective Demolition /
Ornamental Iron / Concrete Repair / Plaster Repair / Casting & Molds


FOX



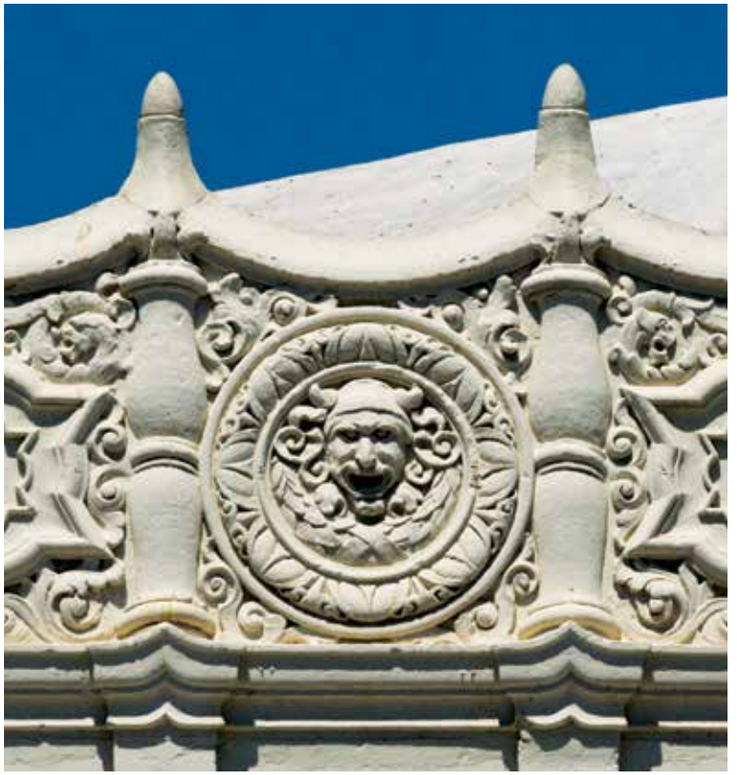





SHANGRI LA JALI PAVILION
HONOLULU, HAWAII

SCOPE OF WORK

Marble Restoration / Cast Stone Fabrication / Preservation Consulting

HONORS & AWARDS

Historic Hawaii Foundation Preservation Awards 2014

STONE RESTORATION

Repairing and Restoring Stone is difficult because it is a natural material with different color variations. There is also the additional complication of restoring the structural integrity of broken elements. Spectra Company took on this exact challenge in repairing the fractured, intricately carved Makrana marble (the same marble used in the Taj Mahal) panels at the Jali Pavilion.









BEVERLY HILLS CITY HALL
BEVERLY HILLS, CALIFORNIA

SCOPE OF WORK

Brass Storefront / Terracotta / Concrete / Cast Stone Faux Finishing / Fountains









GREYSTONE MANSION
BEVERLY HILLS, CALIFORNIA

SCOPE OF WORK

Historic Woodwork / Restoration & Fabrication of Bronze Grilles / Historic Gypsum Plaster / HVAC Upgrades







PILGRIM PLACE / PORTER HALL
CLAREMONT, CALIFORNIA

SCOPE OF WORK

General Contractor / Structural & Seismic / Plaster / Windows & Doors / Roofing / ADA Accessibility / Flooring / Tile / Protective Coatings / Waterproofing / Elevator / Preservation Consulting


PORTER HALL
601






ANAHEIM CITRUS PACKING HOUSE
ANAHEIM, CALIFORNIA

SCOPE OF WORK

Windows & Doors / Wood Truss Repair Strengthening / Plaster / Historic Wood Floor Repair / Painting & Coating / Concrete Repair / Decorative Painting

HONORS & AWARDS

California Preservation Foundation Preservation Design Award 2013


ANAHEIM
PACKING HOUSE
Sunkist



CALTECH LINDE + ROBINSON LAB
PASADENA, CALIFORNIA

SCOPE OF WORK

Cast Stone Restoration & Replication / Terracotta Floors / Concrete / Historic Ceiling Restoration / Decorative Painting / Marble & Granite / Wood Windows / Wood Doors / Cork Flooring

HONORS & AWARDS

Governor's State Historic Preservation Award 2012 / Los Angeles Conservancy Preservation Award 2012 / California Preservation Foundation Preservation Design Award 2013




HENRY M. ROBINSON
LABORATORY OF ASTROPHYSICS





ARCHITECTURAL WOODWORK

One of the finest examples of Architectural Woodwork can be seen at the Greene and Greene Craftsman Style Gamble House. The Spectra Team on this restoration included expert craftsmen who worked to restore, replicate and refinish the most intricate of Architectural Woodwork.





GAMBLE HOUSE
PASADENA, CALIFORNIA

SCOPE OF WORK

Conservation / Architectural Woodwork / Windows / Doors / Cleaning / Lead Remediation / Sills / Stools / Aprons & Trellis / Sealing / Hardware Restoration / Sash / Headers





HOWARD HUGHES / HERCULES CAMPUS
PLAYA VISTA, CALIFORNIA

SCOPE OF WORK

Metal & Wood Windows / Doors / Metals Panels / Wood Paneling / Wood Siding / Glazing / Restoration Painting / Architectural Woodwork / Plaster / Staining & Varnishing / Sealants & Waterproofing / Howard Hughes Office Restoration

HONORS & AWARDS

AIA LA Design Awards 2015 / Los Angeles Conservancy Preservation Award 2014









SAN BERNARDINO SANTA FE DEPOT
SAN BERNARDINO, CALIFORNIA

SCOPE OF WORK

Interior & Exterior Restoration / Windows & Doors / Plaster / Historic Ticket Booth & Counter / Decorative Painting & Staining / Ornamental Woodwork / Hardware / Lighting / Glass Replacement



TIFFANY & CO.
BEVERLY HILLS, CALIFORNIA

SCOPE OF WORK

Granite Restoration / Canopy Anchorage / Terracotta











WALLIS ANNENBERG CENTER FOR THE PERFORMING ARTS
BEVERLY HILLS, CALIFORNIA

SCOPE OF WORK

Steel Window Restoration / Security Grille Restoration

HONORS & AWARDS

California Preservation Foundation Preservation Design Award 2014

HORTON PLAZA
SAN DIEGO, CALIFORNIA

SCOPE OF WORK

Historic Fountain / Stone Restoration—Marble (Columns & Entablature) & Granite (Plinth) / Metal Restoration - Copper (Cupola & Ribs at Lower Dome) / Bronze (Dome Latticework, Column Capitals, Filigree Border & Plaques) / Ferrous Metals (Bell & Guidepost, Stanchions & Chains) / Prismatic Glass / Selective Demolition / Salvage













CARSON BLOCK
EUREKA, CALIFORNIA

SCOPE OF WORK

Façade Carpentry & Exterior Architectural Woodwork / Exterior Stucco Removal / Wood Windows / Terracotta Wall Tile Replication

HONORS & AWARDS

California Preservation Foundation Preservation Design Award 2017





TERRACOTTA

Use of terracotta dates back thousands of years and was a predominate material used in the construction of commercial buildings in the late 19th and early 20th centuries. As was the case in the restoration of the Carson Block Building, our artisans had to re-cast and re-sculpt decorative terracotta pieces to mirror the original, skillfully working to custom match the original.









EBELL OF LOS ANGELES
LOS ANGELES, CALIFORNIA

SCOPE OF WORK

Exterior Concrete Restoration / Waterproofing


The Bell
of
Los Angeles
An American
Treasure



BOB HOPE PATRIOTIC HALL
LOS ANGELES, CALIFORNIA

SCOPE OF WORK

Façade Restoration / Decorative Painting & Murals / Masonry / Cast Stone / Terrazzo Columns / Granite & Marble / Concrete & Stucco / Flagpole Restoration / Glass Block - Lightwells / Architectural Woodwork / Hardware / Windows & Doors / Ornamental Plaster / Historic Grille Cover Replication / Clay Tile Roof / Chandelier & Lighting / Copper Rain Gutter / Artifact Cataloging / Selective Demolition

HONORS & AWARDS

Los Angeles Conservancy Preservation Award 2014





GLENARM POWER PLANT
PASADENA, CALIFORNIA

SCOPE OF WORK

Façade Restoration / Wood & Steel Windows & Doors / Ornamental Concrete / Decorative Wall Tile Replication / Plaster Fabrication / Asbestos & Lead Remediation / Cornice Replacement / Skylights / Restoration Painting

HONORS & AWARDS

Pasadena Heritage Award 2010



“

PRESERVATION IS SIMPLY HAVING THE GOOD SENSE TO HOLD ON TO THINGS THAT ARE WELL DESIGNED.

”

RICHARD MOE

NATIONAL TRUST FOR
HISTORIC PRESERVATION



SAN DIEGO GAS & ELECTRIC / ELECTRA TOWER
SAN DIEGO, CALIFORNIA

SCOPE OF WORK

Ornamental Concrete / Windows / Tile / Sealants & Caulking / Spall & Crack Repair

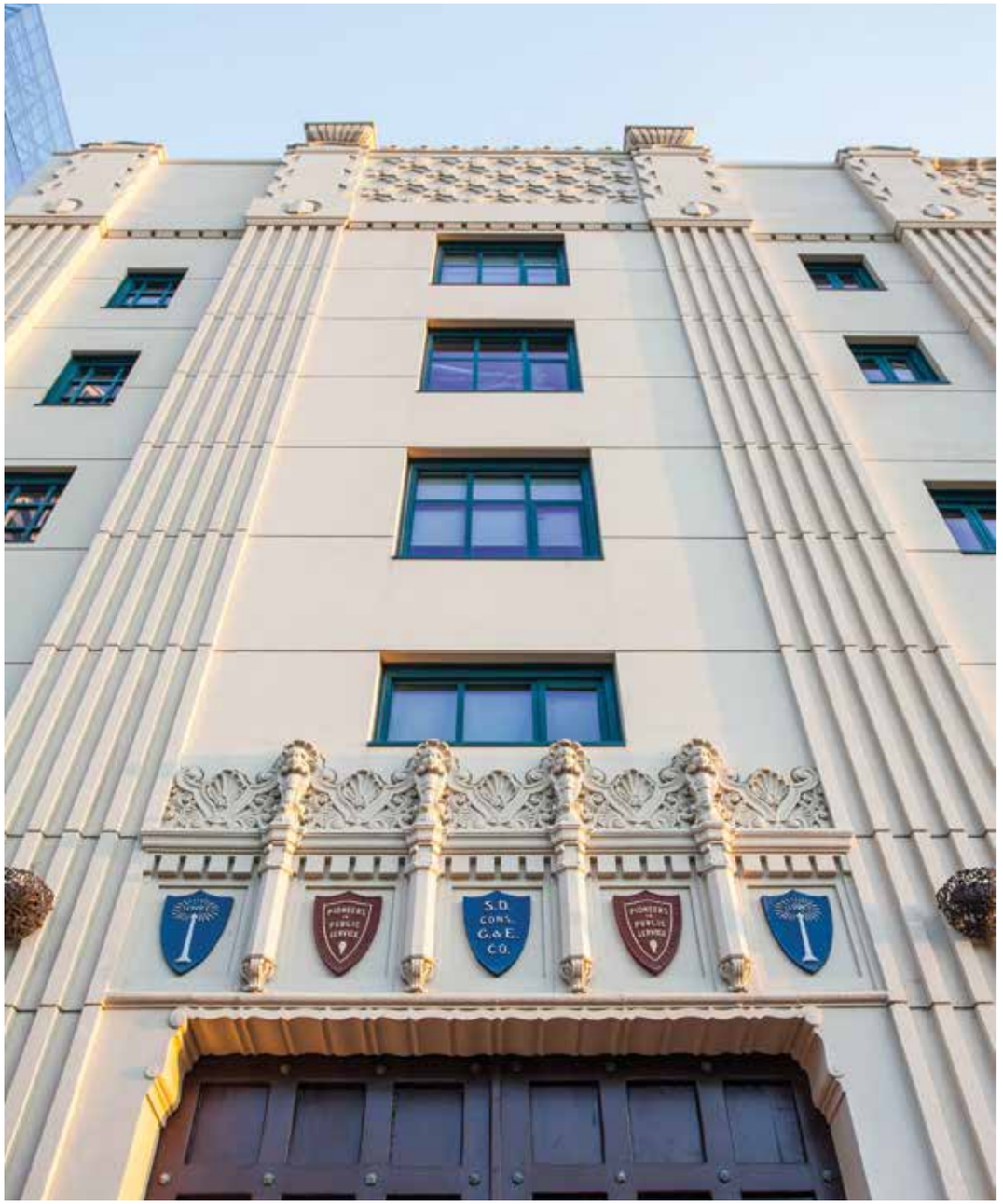
S.D.
CONS.
G.&E.
CO.


7 2 5















HEARST CASTLE
SAN SIMEON, CALIFORNIA

SCOPE OF WORK

Stone Restoration – Window Sills & Door Threshold / Stained Glass Windows / Preservation Consulting – Historic Treatment Program, Preconstruction Documentation, Construction Monitoring

ADOBE RESTORATION

Adobe is one of the oldest building materials in existence and is still used in historic buildings throughout the Southwestern United States. Spectra Company craftsmen are experts in replicating, repairing and structurally stabilizing adobe.





LOPEZ ADOBE
SAN FERNANDO, CALIFORNIA

SCOPE OF WORK

Seismic Upgrades / Adobe Masonry / Lime & Cement Plaster / Architectural Woodwork / Wood Windows & Doors / Hardware Restoration

HONORS & AWARDS

Governor's State Historic Preservation Award 2012 /
Los Angeles Conservancy Preservation Award 2013



MARION DAVIES GUEST HOUSE
SANTA MONICA, CALIFORNIA

SCOPE OF WORK

Architectural Woodwork / Woodwork Removal & Reinstallation / Windows / Doors / Chandeliers / Brick Work

HONORS & AWARDS

California Preservation Foundation Preservation Design Award 2010 / Los Angeles Conservancy Preservation Award 2010







CAMP ANZA
RIVERSIDE, CALIFORNIA

SCOPE OF WORK

Woodwork—Stripping, Removal & Reinstallation

HONORS & AWARDS

Governor's State Historic Preservation Award 2016 / California Preservation Foundation Preservation Design Award 2017







CBS COLUMBIA SQUARE
HOLLYWOOD, CALIFORNIA

SCOPE OF WORK

Façade Restoration / Architectural Woodwork / Concrete / Glass Block / Hardware Fabrication / Metals / Restoration Painting / Steel Windows / Terracotta

HONORS & AWARDS

California Preservation Foundation Preservation Design Award 2016 / Los Angeles Conservancy Preservation Award 2017









SANTA BARBARA MISSION
SANTA BARBARA, CALIFORNIA

SCOPE OF WORK

Masonry & Adobe Restoration / Sandstone / Lime Wash / Lime Plaster

HONORS & AWARDS

California Preservation Foundation Preservation Design Award 2016



HALL OF JUSTICE
LOS ANGELES, CALIFORNIA

SCOPE OF WORK

Historic Interior Elevator Cab Restoration / Metals / Ornamental Copper Roofing / Charles Manson Jail Restoration

HONORS & AWARDS

Los Angeles Conservancy Preservation Award 2015

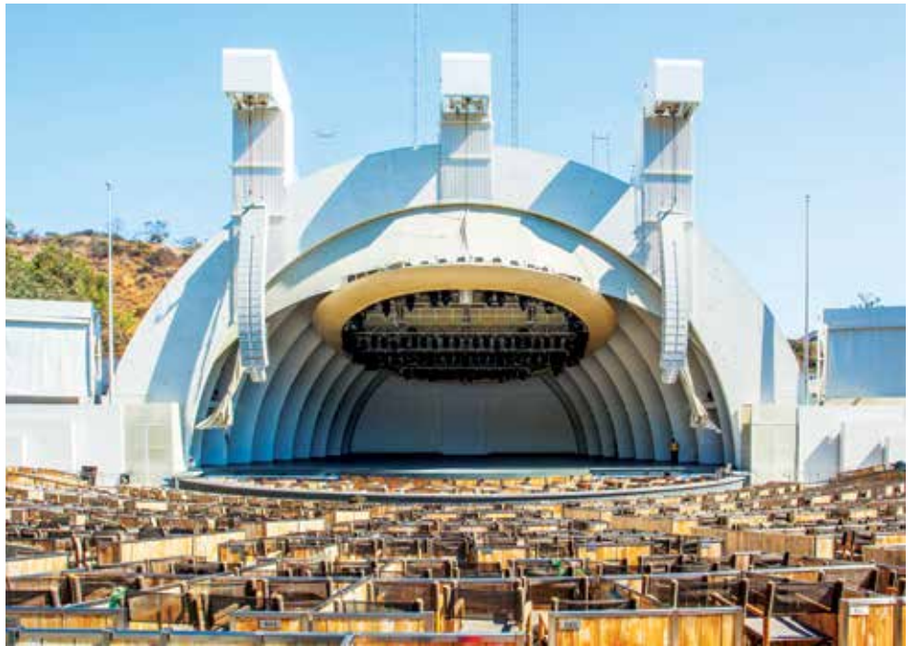



HOLLYWOOD BOWL
LOS ANGELES, CALIFORNIA

SCOPE OF WORK

Concrete Restoration: Buttress / Metal Restoration / Tiles











MUSEUM OF MAN
SAN DIEGO, CALIFORNIA

SCOPE OF WORK

Wood Windows / Timber Beam Restoration / Ornamental Cast Stone Replication / Epoxy Injection / Ceramic Tile / Masonry / Waterproofing

HONORS & AWARDS

American Public Works Association Award 2013

CONCRETE RESTORATION

Concrete has been used as a staple building material for thousands of years creating structures and decorative elements such as cast stone features and ornamentation. At the El Capitan Theatre and Office Building, Spectra Company restored damaged cast stone figures and recast missing portions of damaged statues.





EL CAPITAN THEATRE & OFFICE BUILDING
HOLLYWOOD, CALIFORNIA

SCOPE OF WORK

Façade Restoration / Cast Stone / Metal Windows /
Decorative Paint Finishes / Metals / Plaster / Restoration Painting /
Decorative Concrete Ornamentation & Figure Restoration / Preservation Consulting


EL CAPITAN
Ghirardelli
SODA FOUNTAIN AND CHOCOLATE SHOP



SUNSET BRONSON STUDIOS
HOLLYWOOD, CALIFORNIA

SCOPE OF WORK

General Contractor / Selective Demolition / Façade Restoration & Reconstruction / Concrete Walkways / Foundation & Footings / Dormer Window Restoration & Recreation / Office Tenant Improvements / Balustrade & Railing Recreation



STARBUCKS / GILMORE GAS STATION
LOS ANGELES, CALIFORNIA

SCOPE OF WORK

Ornamental Sheet Metal Façade / Canopy Restoration

SPECTRA COMPANY - HISTORIC PROJECTS

Agua Dulce, CA
Ranger Residence – Vasquez Rocks

Alhambra, CA
Sacred Heart House

Amador City, CA
Amador City Firehouse

Anaheim, CA
Anaheim Cemetery District
Citrus Packing House
Packard Building

Arcadia, CA
Santa Anita Racetrack

Avalon, CA
Catalina Casino

Berkeley, CA
Bowles Hall - UC Berkeley

Beverly Hills, CA
Beverly Hills City Hall
Beverly Hills Electric Fountain
First Bank of Beverly Hills
Golden Triangle Building
Greystone Mansion
Fox Wilshire Theater
North Linden Drive
Tiffany & Company
Virginia Robinson Gardens
Wallis Annenberg Center

Boulder City, NV
100 & 200 Date Street Renovation
Hoover Dam – Exhibit Hall
Hoover Dam – Penstock Anchors

Calabasas, CA
King Gillette Ranch

Century City, CA
Fox Studios

Claremont, CA
Padua Hills Theatre
Pilgrim Place - Porter Hall

Culver City, CA
Culver Studios
Kirk Douglas Theater

El Toro, CA
El Toro Memorial Park

Eureka, CA
Carson Block
Eureka Veterans Memorial Hall
Humboldt Courthouse

Fullerton, CA
Fox Theatre
John Hetebrink House
Muckenthaler Cultural Center
Union Bridge

Glendale, CA
Alex Theater
Brand Library
Forest Lawn
Glendale Masonic Temple
Hunter Residence

Guasti, CA
Guasti Mansion

Hancock Park, CA
Dorothy Chandler House

Hollywood, CA
CBS Columbia Square
Celebrity Theatre
El Capitan Theatre & Office Building
Ford Theatre
Frolic Room Bar
Hollywood Bowl
Hollywood Bungalows
Hollywood Heritage Museum
Hollywood Masonic Temple
Hollywood Palladium
Louis B. Mayer Building
Pantages Theater
Roosevelt Hotel
Security Pacific Building
Sunset Bronson Studios
Taft Building
Television Center
The Fonda Theater

Honolulu, HI
McKinley High School
Jali Pavilion

Irvine, CA
Irvine Historical Museum
Irvine Ranch Historic Park

La Jolla, CA
St. James Episcopal Church
Wisteria Cottage - Cobble Wall

La Verne, CA
Kuns House
Price House

Laguna Beach, CA
Victoria Beach Tower

Las Vegas, NV
Westside School

Lincoln Heights, CA
Lincoln Park Gateway

Long Beach, CA
Breakers of Long Beach
Christian Outreach Center
Famous Department Store
Farmers & Merchants Bank
Jergins Pillars
Polytechnic High School
Villa Riviera
Walker Building

Los Altos Hills, CA
Stegner Studio

Los Angeles, CA
15th Street Middle School
28th Street YMCA
Ace Hotel / United Artist Theater
African American Museum
Alameda Square Building
Aon Center
Biltmore Hotel
Bixel House
Bob Hope Patriotic Hall
Boyle Heights City Hall
Bradbury Building
Brentwood Country Club
Broadway Trade Center
Bryson Apartments
CBS Columbia Square
Commercial Exchange Building
Desmond Building
Doheny Mansion
Downtown Womens Center
Ebell of Los Angeles
El Dorado Lofts
Fine Arts Building
Ford Motor Plant
Fox Studios
Gas Company Lofts
Golden State Insurance Building
Hall of Justice
Hilton Checkers Hotel
Hotel Figueroa
James Swan Hall
Johnson Hall – Occidental College
Los Angeles Law Library
La Marquise
Los Angeles Times Building
Linda Vista Apartments
McKinnon Center at Occidental College
Metropolitan Lofts
Michael Heizer Painting
Morissette Residence

Mount St. Mary's University
Museum of Natural History
Olympic Theater
One Bunker Hill
Pacific Gas & Electric
Park Plaza Hotel
Public Storage Building
Roosevelt Lofts
Rowan Building
Southwest Museum
St. Paul's Lutheran Church
Standard Hotel
Subway Terminal Building
Superior Courthouse
Tutor Campus Center - USC
Union Station
USC McDonald's Swim Stadium
Van Nuys Apartments
Variety Arts Theater

Marina Del Rey, CA
Marina Del Rey Seawall

Monterey, CA
California's First Theatre
Hermann Hall

Needles, CA
Needles Historic Train Depot
"El Garces"- Harvey House

Norwalk, CA
Hargitt House

Oak Park, CA
Oak Park High School

Oakland, CA
Brick House Lofts

Ontario, CA
Frankish Building
Old Bank of Italy

Orange, CA
Bank of Italy
Chapman University
Orange Grove Masonic Temple
Smith and Ebert Building
Urth Caffe

Pala, CA
Blacktooth House
Calac Adobe

Pasadena, CA
Alles Building, Cal Tech
Ambassador Campus
"Baby Banana Tree" Sculpture
Baxter Building
Beckman Lab, Cal Tech
Bridge Annex, Cal Tech
Thomas Lab, Cal Tech
Linde + Robinson Lab, Cal Tech
Tolman-Bacher Compound, Cal Tech
Constance Hotel
Del Mar Station - Santa Fe Depot
Gamble House
Glenarm Power Plant
Mayfield Senior School
One Colorado
Robert Pitcairn, Jr. House
Union Savings Building

Placentia, CA
George Key Ranch House
Kraemer Residence

Playa Vista, CA
Howard Hughes Hercules Campus

Rancho Cucamonga, CA
Etiwanda Pacific Electric Depot

Reno, NV
El Cortez Hotel
University of Nevada

Reseda, CA
Frank Lloyd Wright's Mat House

Riverside, CA
Camp Anza
Crestmore Manor
James Building – Cal. Baptist University
Jensen Alvarado
March Air Force Base
Riverside County Courthouse
Stalder Building

San Bernardino, CA
Santa Fe Depot – Railroad Station

San Clemente, CA
Casa Romantica

San Diego, CA
Andaz Hotel
Horton Plaza
Hotel Churchill
Marston House
Museum of Man
Old Police Headquarters
San Diego Gas & Electric
San Diego Marine Base
Sempra Energy Headquarters
Weinberger Courthouse

San Fernando, CA
Lopez Adobe

San Francisco, CA
888 Brannan St. Building

San Marino, CA
San Marino Community Church

San Simeon, CA
Hearst Castle

Santa Ana, CA
Old Orange County Courthouse
Unknown Soldier Monument

Santa Barbara, CA
Santa Barbara Airport
Santa Barbara Mission

Santa Monica, CA
Bradbury House
Marion Davies Guesthouse
Santa Monica City Hall
Santa Monica Police Station
Shotgun House
Wilshire Theater

Stanford, CA
Stanford University

Studio City, CA
Sportsmen's Lodge

Torrance, CA
Torrance High School

Tustin, CA
St. Cecilia's Church

Upland, CA
Grove Theater

Valencia, CA
Tesoro Adobe Historic Park

Westwood, CA
Bruin Theater
Hershey Hall, UCLA
Village Fox Theatre
Weyburn Hall, UCLA

White Sands, NM
Army Block House,
White Sands Missile Base

Whittier, CA
Fred C. Nelles School

Yorba Linda, CA
Richard Nixon Library
Yorba Linda Packing House

“

ARCHITECTURE SHOULD SPEAK
OF ITS TIME AND PLACE, BUT
YEARN FOR TIMELESSNESS.

”

FRANK GEHRY






respect. restore. revitalize.